

Age related macular degeneration

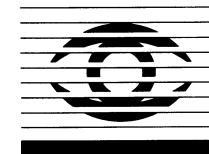

N·Z·A·O

NEW ZEALAND ASSOCIATION
OF OPTOMETRISTS INC.

Age-related macular degeneration (ARMD)



Damage or breakdown of the macula that occurs with age

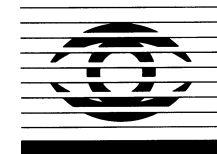

N·Z·A·O

NEW ZEALAND ASSOCIATION
OF OPTOMETRISTS INC.

Normal retina

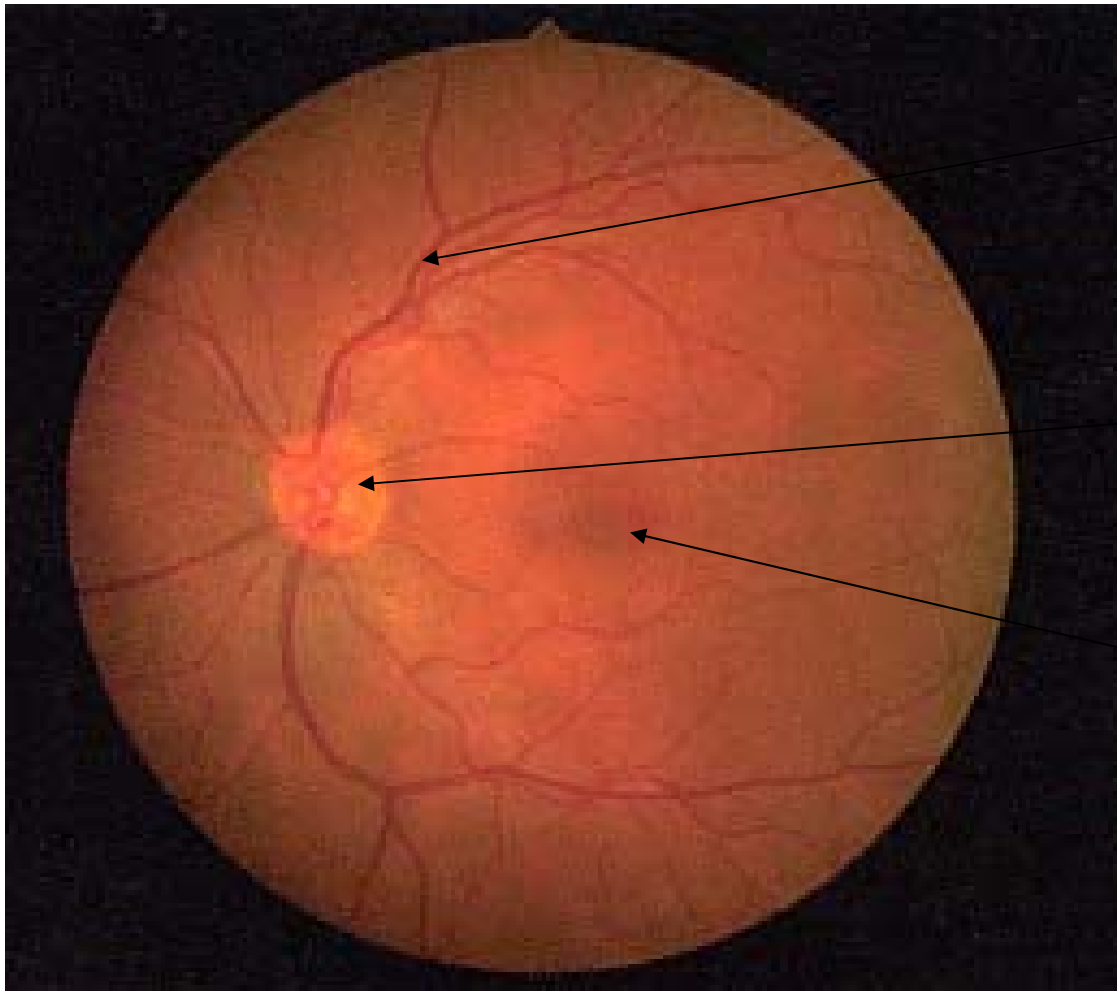

retinal blood
vessels

optic nerve

macula

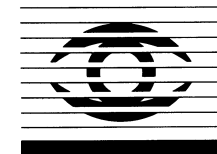

N·Z·A·O

NEW ZEALAND ASSOCIATION
OF OPTOMETRISTS INC.

The macula



- A small area of the retina used for central vision
- Provides fine, detailed vision
- Used for reading, close work

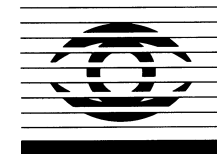

N·Z·A·O

NEW ZEALAND ASSOCIATION
OF OPTOMETRISTS INC.

ARMD becomes more common with age

- 4% over 40 years
- 9% over 50 years
- 23% over 65 years
- 31% over 80 years
- Men and women equally affected

Ref: www.optometrists.asn.au: eye diseases

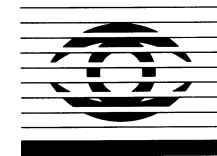

N·Z·A·O

NEW ZEALAND ASSOCIATION
OF OPTOMETRISTS INC.

Symptoms of ARMD

- Loss of central vision
- Vision loss is usually gradual
- People notice problems reading, even with their glasses
- Side vision usually is unaffected

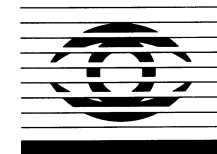

N·Z·A·O

NEW ZEALAND ASSOCIATION
OF OPTOMETRISTS INC.

Types of ARMD

1. **Dry ARMD**

- Usually slow deterioration of vision
- small deposits called “Drusen” form around the macular area
- No treatment, only regular review

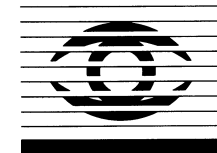

N·Z·A·O

NEW ZEALAND ASSOCIATION
OF OPTOMETRISTS INC.

Dry ARMD

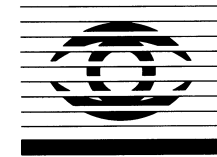
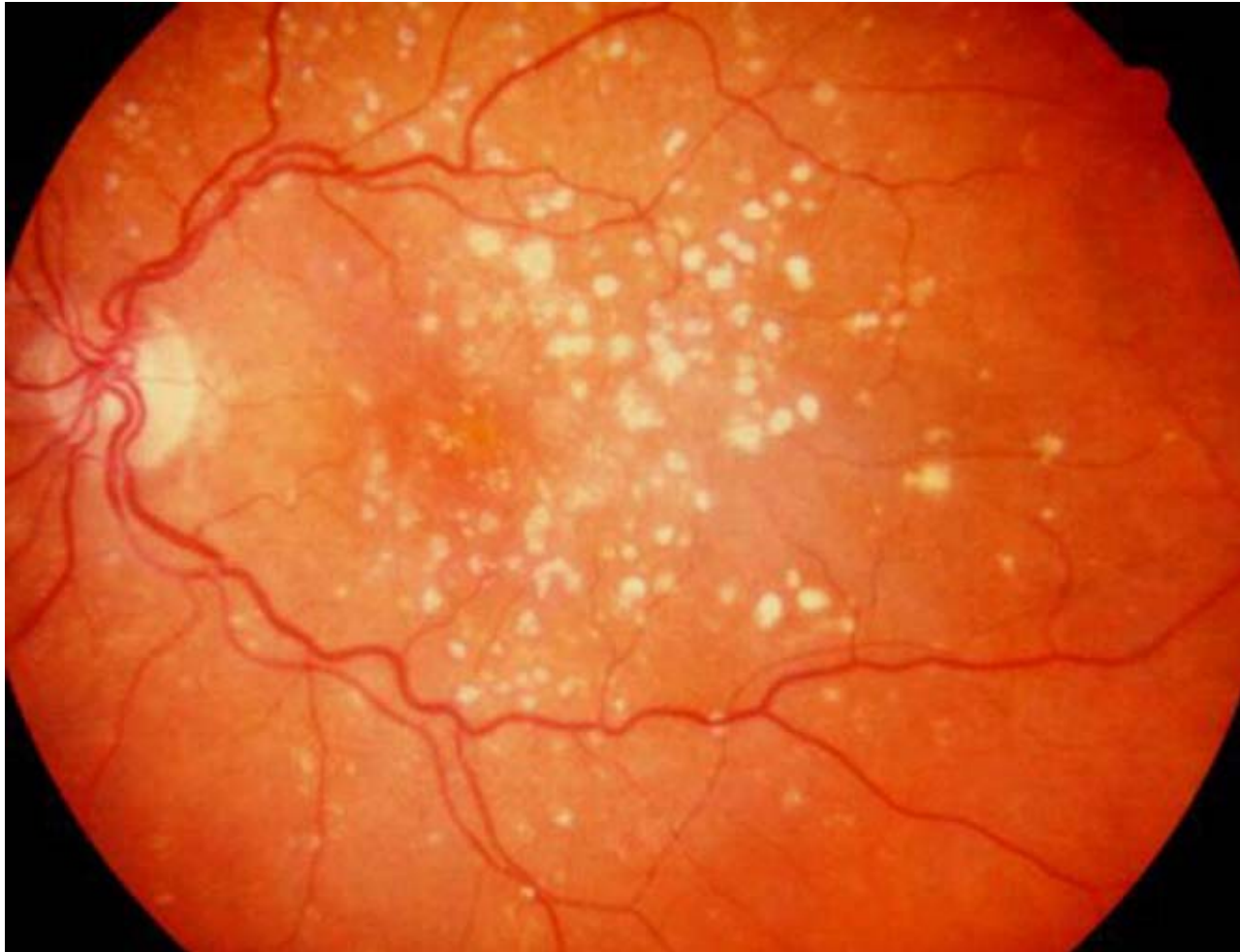

N·Z·A·O

NEW ZEALAND ASSOCIATION
OF OPTOMETRISTS INC.

Types of ARMD

2. Wet ARMD

- more serious
- fluid accumulates underneath retina, causing distortion
- requires immediate ophthalmological treatment

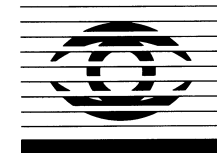

N·Z·A·O

NEW ZEALAND ASSOCIATION
OF OPTOMETRISTS INC.

Wet ARMD

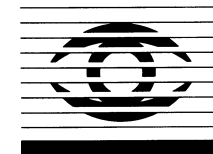
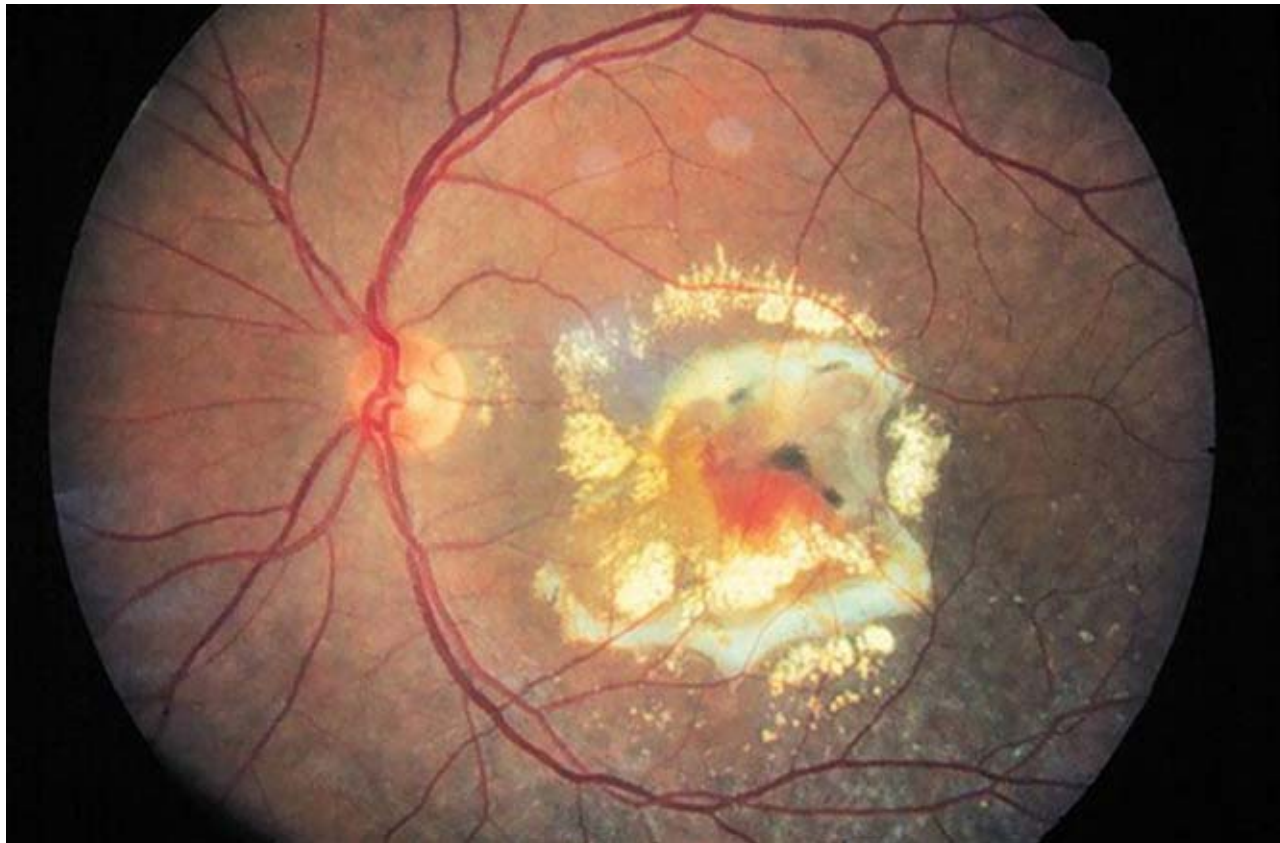

N·Z·A·O

NEW ZEALAND ASSOCIATION
OF OPTOMETRISTS INC.

Tests for ARMD - ophthalmoscopy

- an instrument with a strong light enables an optometrist to see the retina
- drops may be required

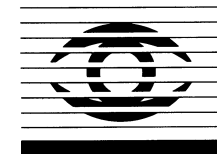

N·Z·A·O

NEW ZEALAND ASSOCIATION
OF OPTOMETRISTS INC.

Tests for ARMD - Amsler grid

View with normal vision

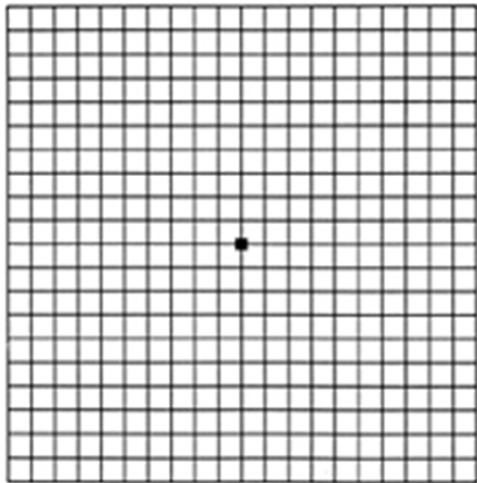

Distorted view with ARMD

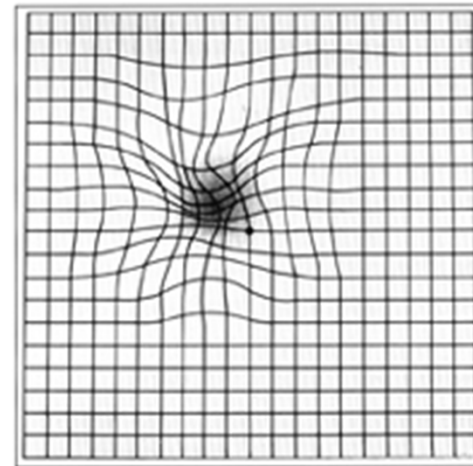

- Tested monocularly
- Can be used at home for self monitoring

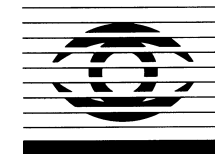

N·Z·A·O

NEW ZEALAND ASSOCIATION
OF OPTOMETRISTS INC.

Treatment for ARMD



- When new vessels grow under the retina surgery is an option
- Surgery is best done as early as possible after these serious developments occur
- The aim is to prevent further vision loss

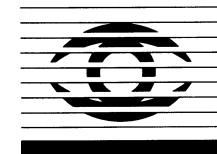

N·Z·A·O

NEW ZEALAND ASSOCIATION
OF OPTOMETRISTS INC.

To help loss of vision through ARMD

- Correct, up to date glasses can be prescribed (maximum strength for reading)
- Good lighting
- Magnification devices
- Your optometrist can advise you on all of these options

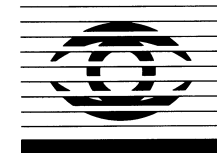

N·Z·A·O

NEW ZEALAND ASSOCIATION
OF OPTOMETRISTS INC.

Regular visual examinations are vital

- Every two years if over forty
- More often if any ARMD is noticed

AND

- If you think there is a change in your vision

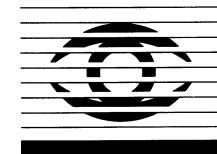
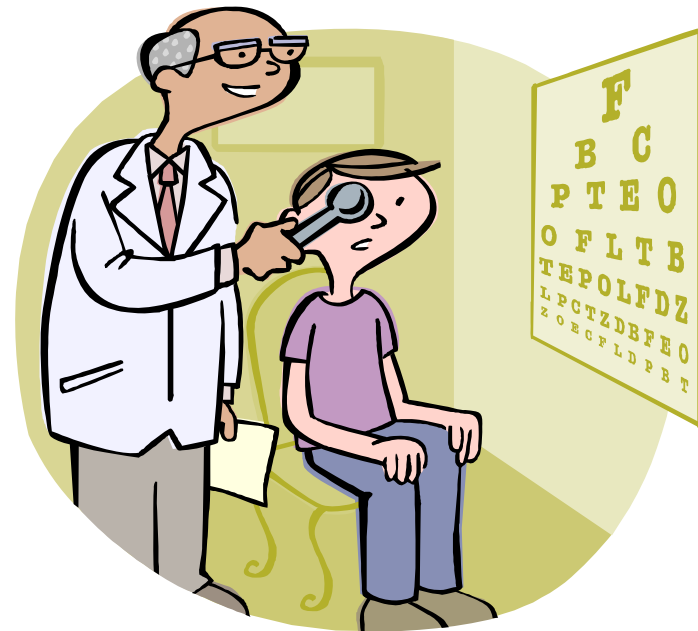

N·Z·A·O

NEW ZEALAND ASSOCIATION
OF OPTOMETRISTS INC.

Optometrists

- Detect and diagnose problems with eye health
- Prescribe glasses or contact lenses, if required
- Diagnose and treat problems with focusing

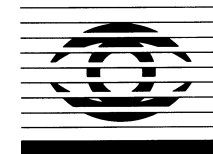
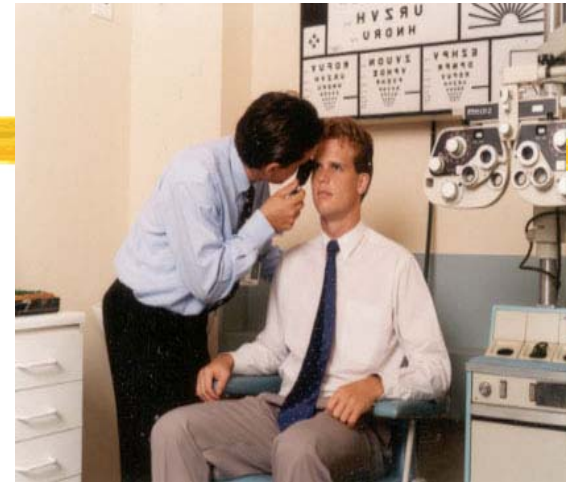

N·Z·A·O

NEW ZEALAND ASSOCIATION
OF OPTOMETRISTS INC.

How to find an optometrist

- Yellow pages
- NZ Association of Optometrists

Phone 0800 430 322 (or 0800 4 EYECARE)

www.nzao.co.nz



N·Z·A·O

NEW ZEALAND ASSOCIATION
OF OPTOMETRISTS INC.